

The Sapphire

I

28 x 52
1387 Sq.

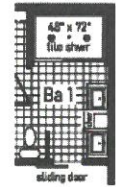
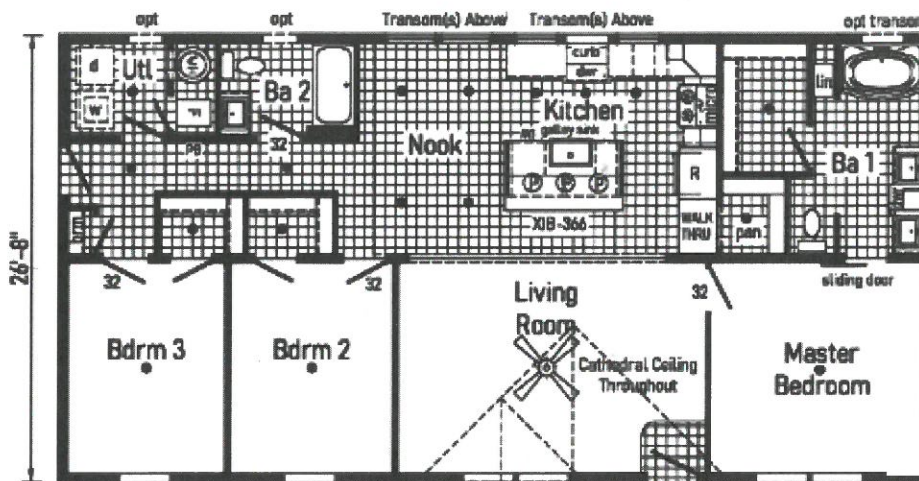

Optional 4'x6' Walk-in Tile Shower

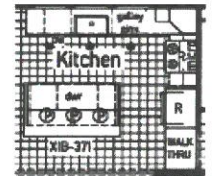

Alternate Kitchen (Omits curio cabinet)

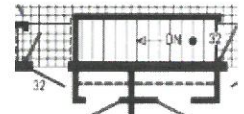

Optional Stairwell

Standard Features

2x6 Walls 8' High
Cathedral Ceilings
Skyview Wall W/Transoms
Northern Insulation
OSB Sheathing
25 Year Shingles
Maintenance Free Vinyl Siding
6 Panel Front & Rear Doors W/Deadbolts
Thermopane "LOWE" Windows
30" Gas Range (Black)
23 C.F. Side by Side Refrigerator
Shaker Hardwood Cabinets
Kitchen Counter Backsplash
Full Ceramic Backsplash on Range Wall
Over Range Microwave
Dishwasher
White Oak Cabinet Accents in Kitchen

LED Light Package
Pendant Lights over Island
Vinyl Entry W/Foyer Accent Cabinets
Shelf Over Washer/Dryer
Stainless Steel Apron Sink W/Gooseneck Faucet
200 Amp Service
Energy Efficient Gas Furnace
30 Gallon Water Heater
Fiberglass Tub in Hall Bath
China Bath Sinks
Bathroom Counter Backsplash
Garden Tub in Master Bath
Double Vanity in Master Bath
(2) Light Decorative Bath Fixtures
White Oak Cabinet Accents in Master Bath
Contemporary Cabinet Pulls
Outside Frost Free Faucet

Additional Features Shown

Upgrade Faucets
Perimeter Heat Vents
Lighted Paddle Fan
Cabinet Over Washer/Dryer
50 Gallon Water Heater
Window in Rear Door
Lazy Susan

Patio Door
Double Dormer
Stainless Steel Appliance Package
16" Eave Overhangs
9' Sidewalls and Flat Ceiling
Window in Each Bath & Utility Room
Shower IPO Tub in Master Bath

Town and Country Housing

4285 S. Prairie View Rd, Chippewa Falls, WI 54729 (715)834-1279

Visit us on the web at www.townandcountryhousing.com

Specifications Subject to change without notice - paint by others