

"A" The PRAIRIEVIEW

A243—1,707 SQ FT—3 BED 2 BATH

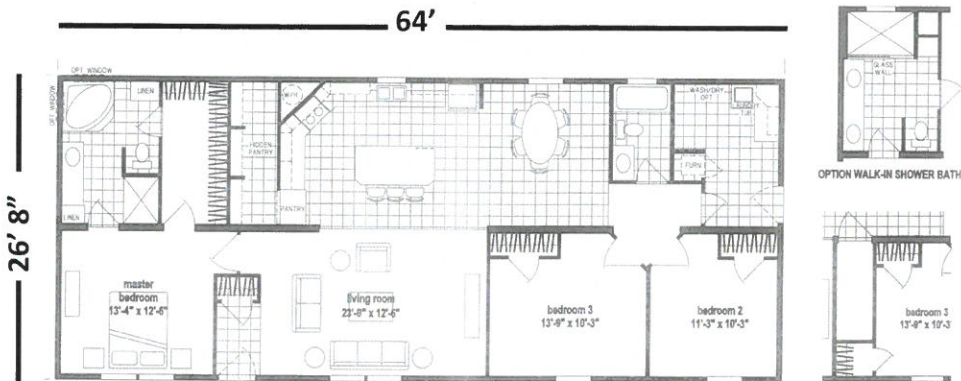

Standard Features

- 6" Walls and Northern Insulation
- 8' Sidewalls—16" O.C.
- 30 Year Architectural Shingled Roof
- Thermopane "Low E" Windows
- Maintenance Free Vinyl Siding
- OSB Sheathing & Wind Wrap
- Craftsman 6-Lite Front Door
- Craftsman Insulated Rear Door

- Dead Bolt Locks
- Ceramic Backsplashes (Kitchen & Baths)
- Floor Coverings & Window Treatments
- 200 Amp Service
- Whole House Water Shut Off
- 22 C.F. Frost Free Refrigerator
- 30" Gas Range (or Electric)

- 1 Piece Fiberglass Tub—Hall Bath
- 48" Fiberglass Shower & Corner Tub—Master Bath
- Single Lever Faucets
- China Bath Sinks
- Hardwood Cabinet Doors & Face Frames
- Heavy Gauge Floor Vinyl
- Exterior Faucets & Outlets

Recommended Features

- Double Set Back Dormer
- 18" Eave Overhangs (Mod only)
- Upgrade Mini Blinds
- Lighted Paddle Fan
- Cabinets over Washer/Dryer
- Medicine Cabinets in Master Bath
- Patio Door w/Valance
- Extra LED Lights w/Dimmer-Dining Room Dishwasher

Additional Features Shown

- Raised Lav & Bank of Drawers
- Space Saver Microwave
- Full Wall Mosaic Tile in Kitchen
- Farm Sink w/Upgrade Faucet
- Bench and Coat Rack
- Heavy Cove Moldings in Living Area
- Walk-In Duma Wall Shower
- Midnight Interior Fixture Package (Black)
- Midnight Exterior Doors Windows & Trim Pkg. (Black)



Built by Skyline
Lancaster, WI

